

CULTS OF CTHULHU

KEEPER MAPS PACK

Cults of Cthulhu © 1990, 2007, and 2020 Chaosium Inc. All rights reserved.

Call of Cthulhu © 1981–2021 Chaosium Inc. All rights reserved.

Pulp Cthulhu © 2016 Chaosium Inc. All rights reserved.

Chaosium Arcane Symbol (the Star Elder Sign) © 1983 Chaosium Inc. All rights reserved.

Call of Cthulhu, Chaosium Inc., and the Chaosium dragon are registered trademarks of Chaosium Inc.

This material is protected under the copyright laws of the United States of America. Reproduction of this work by any means without written permission of Chaosium Inc., except for the use of short excerpts for the purpose of reviews and the copying of character sheets and handouts for in-game use, is expressly prohibited.



Dramatis Personae

Relationship Map



Sir Wendell Whitlock
Cult Leader

Theodore Holcombe
Cult High Warden

Fellow Cultists

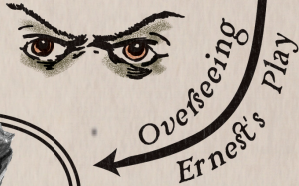
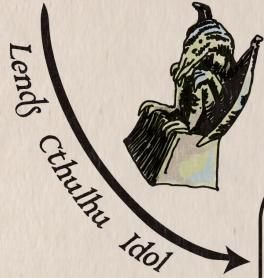

Daniel Ridley
Pianist & Composer

Ernest Chillingworth
Artist & Writer

Michael Robbins
Pacific Club Manager

Working Relationship



Working Relationship

Romance

Friendship

Working Relationship



Charles Gladstone
Composer

Ruth Jones
Muse & Cultist

Family



Family

Catherine Gladstone
Charles' Sister

Lord Gladstone
Charles' Father

Romance

Margaret Cornwall
Actor

Soho

Map 1



Soho Locations

1. Ernest Chillingworth's Townhouse
2. Daniel Ridley's House
3. Greene Theatre
4. Gaiety Theatre



Marylebone Locations

7. The Pacific Club

London

1896 Neighborhoods

Kensington



Kensington Locations

5. Lodge of Dreams
6. Lord Gladstone's House

Marylebone

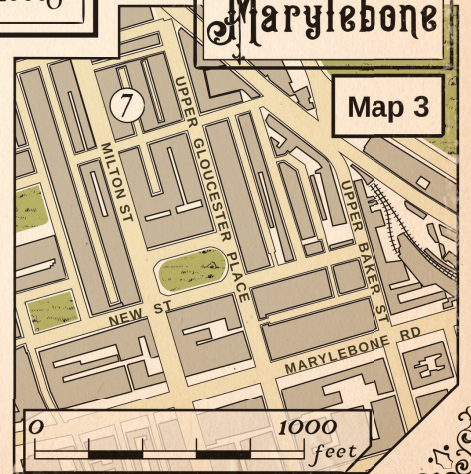

The Pacific Club

21 Milton Street

0 25 feet
scale of drawings

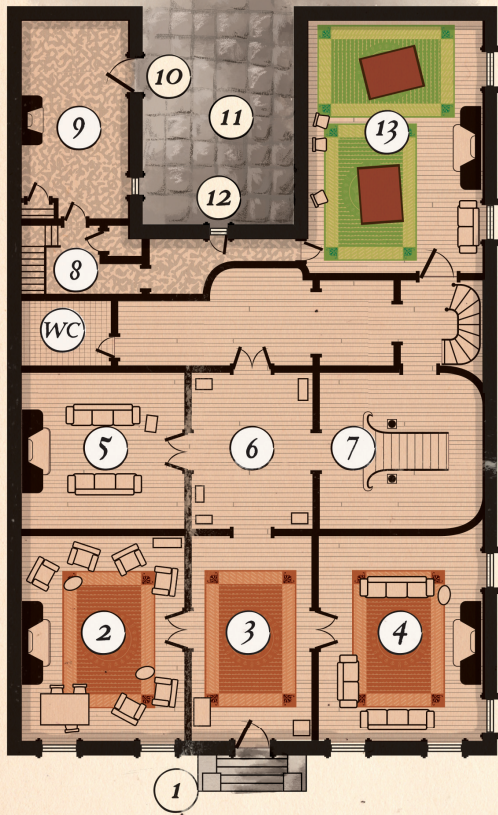

Ground Floor

Explanation

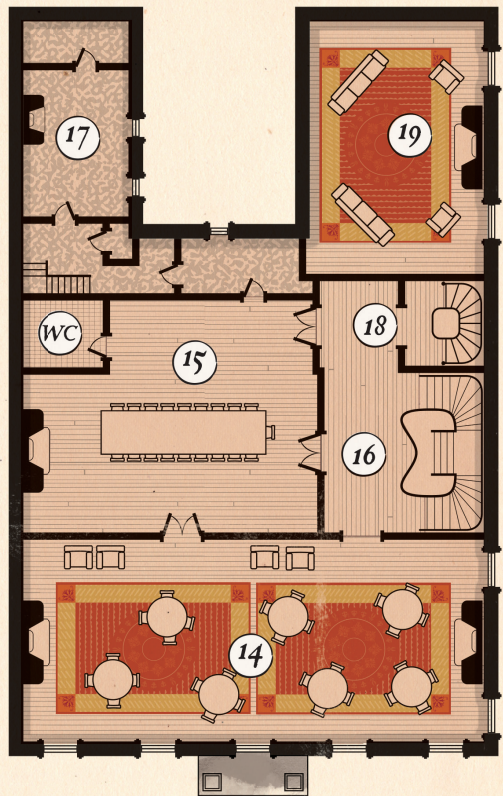

1. Front Entrance
2. Sitting Room
3. Hall
4. Morning Room
5. Trophy Room
6. Hall
7. Main Stairs
8. Servants' Stairs
9. Kitchen with Access to Basement
10. Delivery Access
11. Courtyard
12. Servants' Entrance
13. Billiard Room



Upper Floor

Explanation

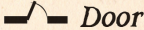
14. Coffee Room
15. Dining Hall
16. Main Stairs
17. Servants' Rooms
18. Stairs to Third Floor Bedrooms
19. Card Room
- WC. Water Closet

-  Door
-  Window
-  Servants' Areas



Ernest Chillingworth's Studio

20 Great Chapel Street

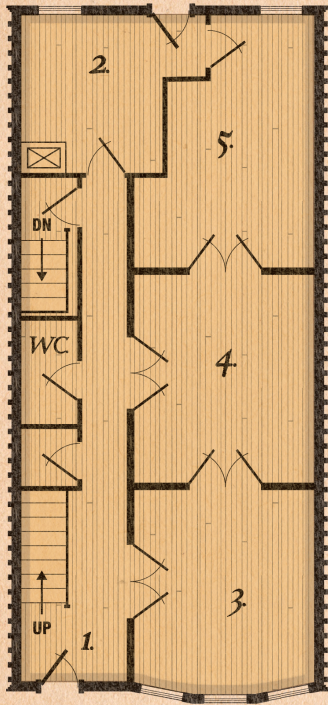

Ground 1st Floor

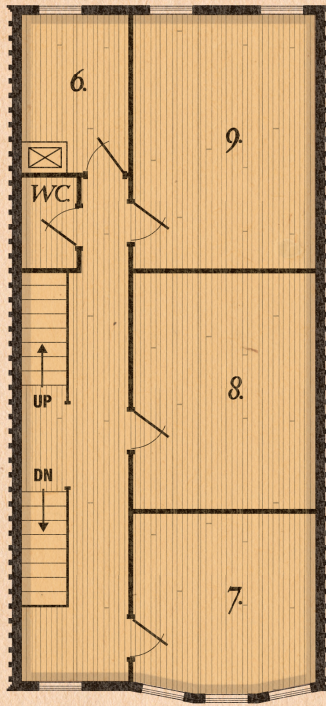

Upper 2nd Floor

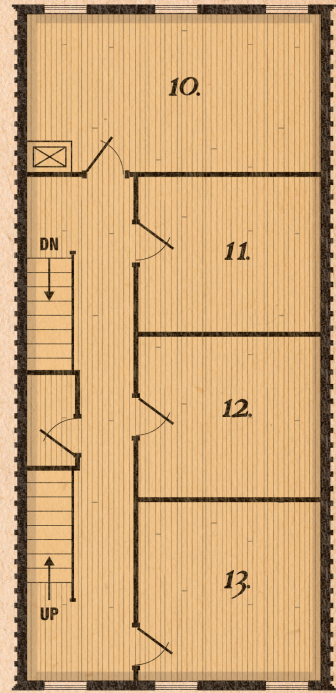

Upper 3rd Floor

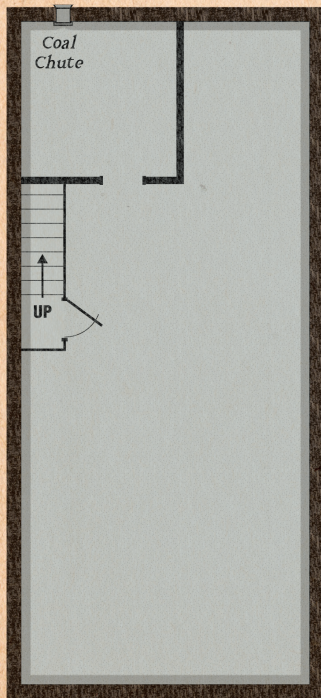

Tellar

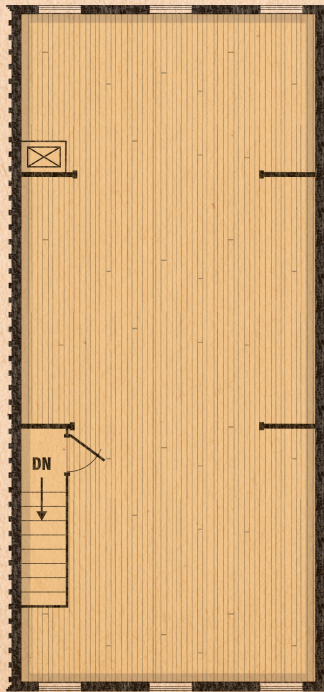

Attic

Explanation

- | | |
|---------------------|--------------------|
| 1. Entrance | 10. Master Bedroom |
| 2. Kitchen | 11. Bedroom #1 |
| 3. Front Room | 12. Office |
| 4. Drawing Room | 13. Bedroom #2 |
| 5. Dining Room | |
| 6. Housekeeper | |
| 7. Painting Studio | |
| 8. Dancing Studio | |
| 9. Sculpture Studio | |

WC Water Closet

☒ Dumbwaiter

— Window

⌋ Door

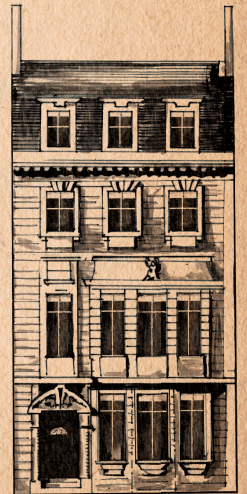

Great Chapel Street Elevation

0 10 20
Measurements in Feet

Greene Theatre
105 Shaftesbury Ave.

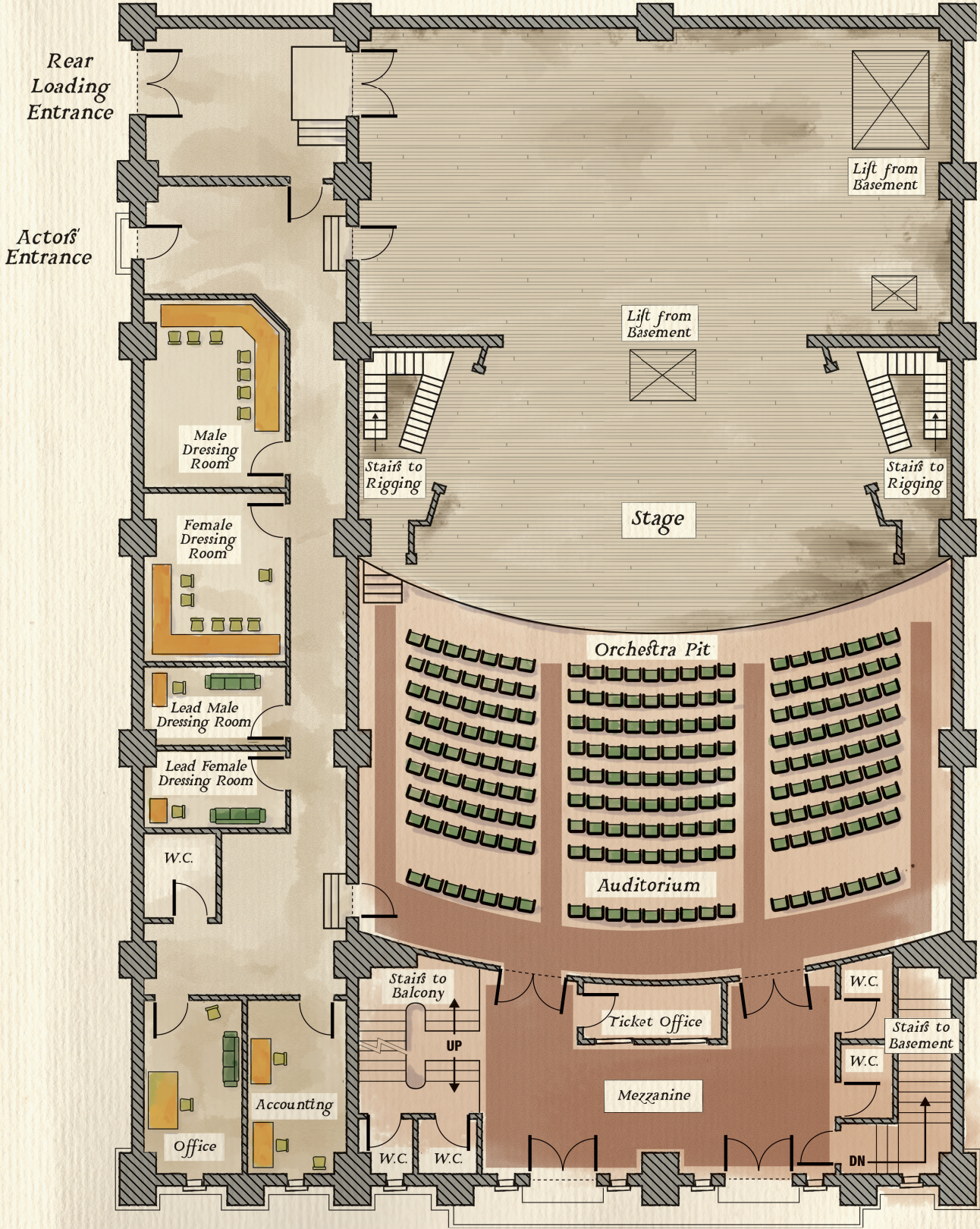

GROUND FLOOR PLAN

County of Los Angeles, California 1922

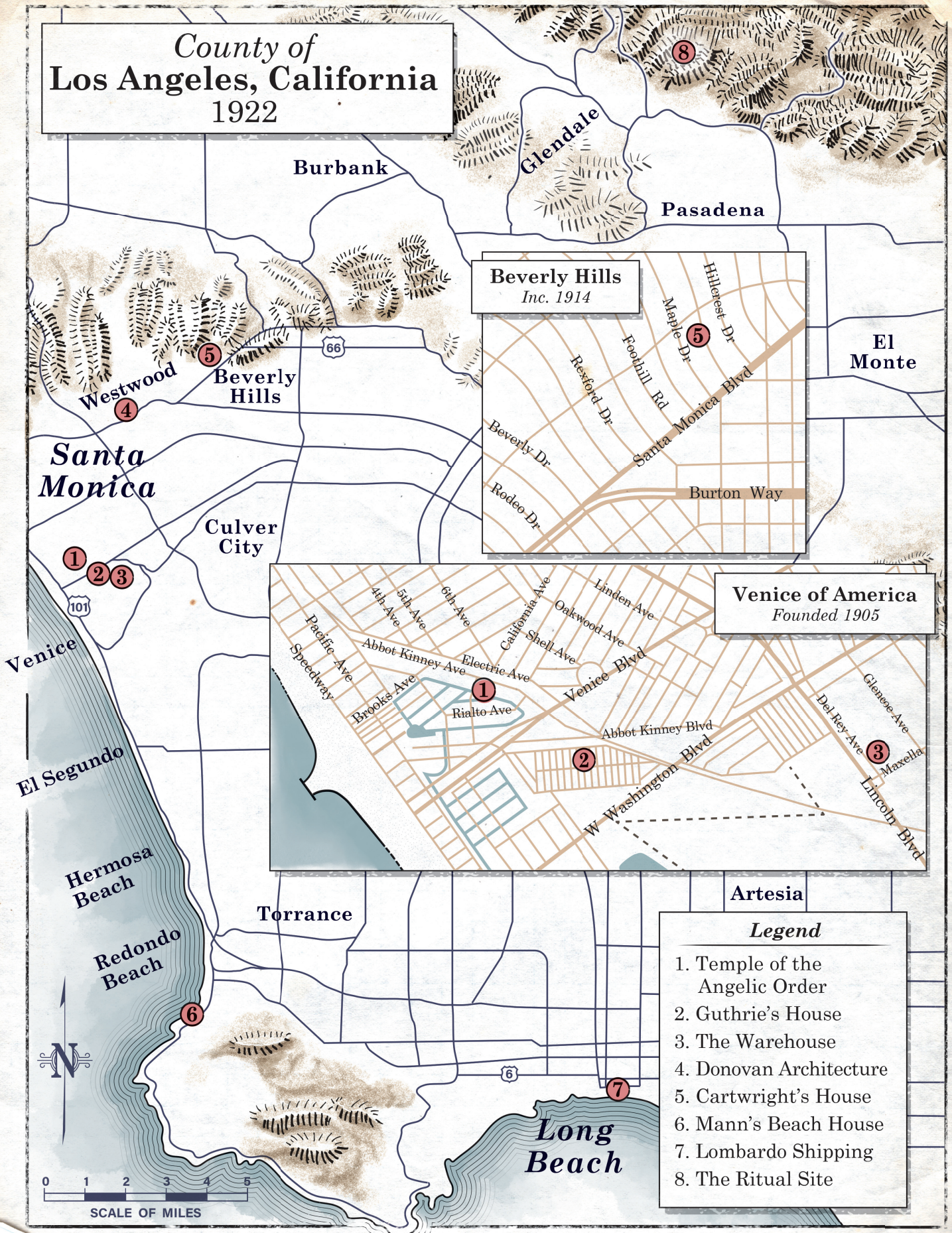

Beverly Hills
Inc. 1914

Hillcrest Dr
Maple Dr
Resford Dr
Footbill Rd
Santa Monica Blvd
Beverly Dr
Rodeo Dr
Burton Way

Venice of America
Founded 1905

4th Ave
5th Ave
6th Ave
California Ave
Oakwood Ave
Linden Ave
Shell Ave
Venice Blvd
Abbot Kinney Ave
Electric Ave
Pacific Ave
Speedway
Brooks Ave
Rialto Ave
Abbot Kinney Blvd
W Washington Blvd
Del Rey Ave
Glenn Ave
Maxella
Lincoln Blvd

Artesia

Legend

- 1. Temple of the Angelic Order
- 2. Guthrie's House
- 3. The Warehouse
- 4. Donovan Architecture
- 5. Cartwright's House
- 6. Mann's Beach House
- 7. Lombardo Shipping
- 8. The Ritual Site



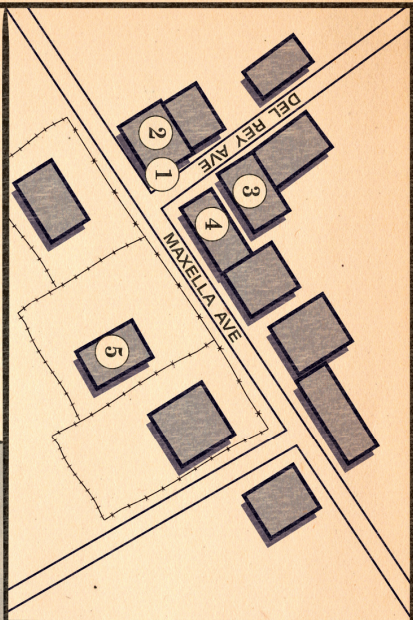

Explanation

- 1. Mail Box
- 2. Furniture Workshop
- 3. Ball-Bearing Distributor
- 4. Auto Mechanic
- 5. The Unmarked Warehouse

Unmarked Warehouse at Maxella and Dell Ray

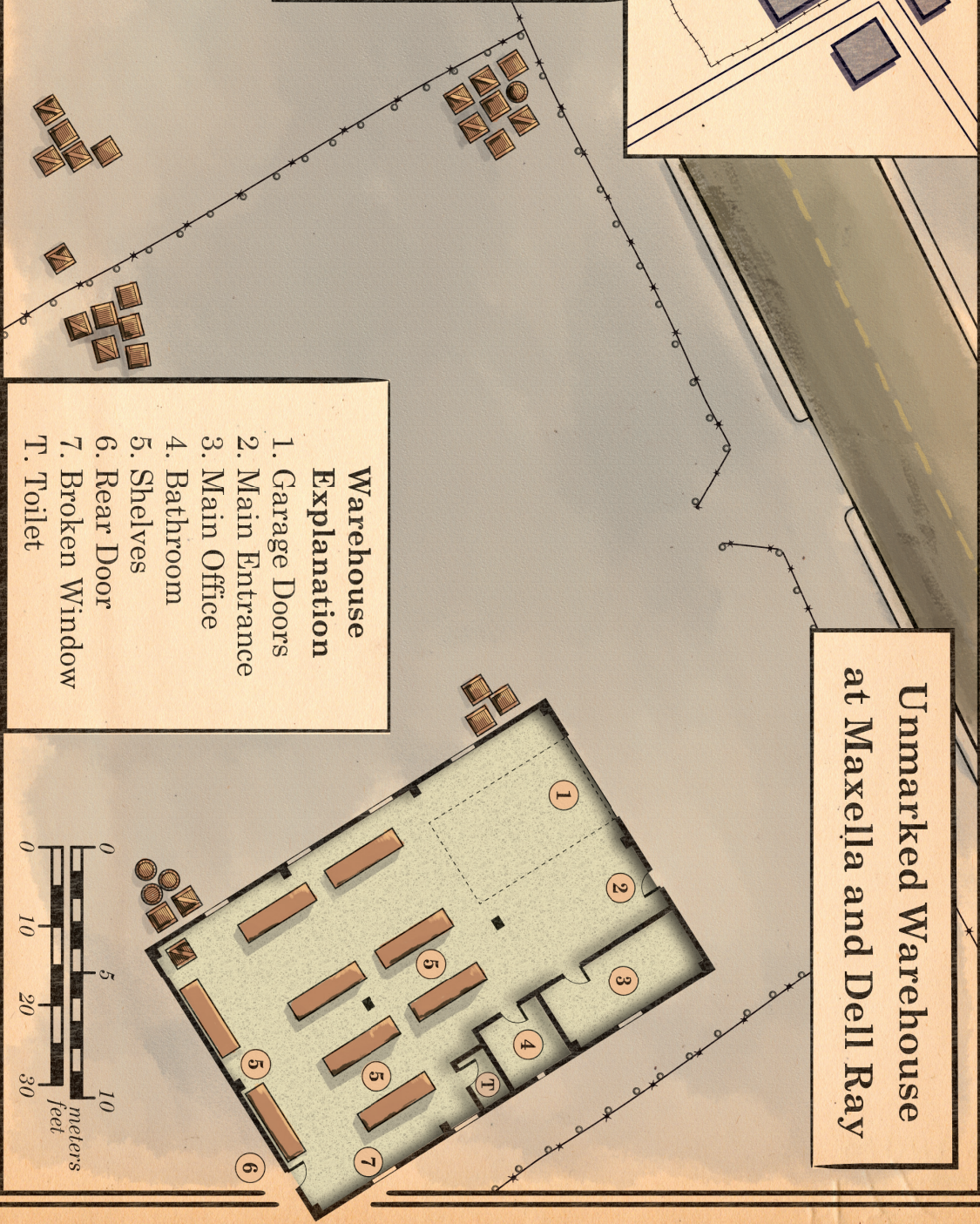

Warehouse Explanation

- 1. Garage Doors
- 2. Main Entrance
- 3. Main Office
- 4. Bathroom
- 5. Shelves
- 6. Rear Door
- 7. Broken Window
- T. Toilet

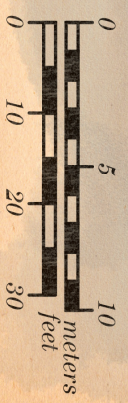

Lombardo Shipping (Main Site)

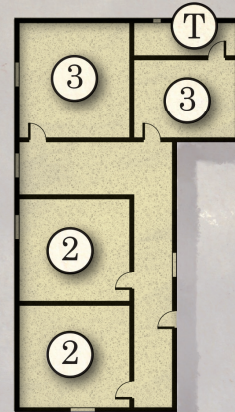
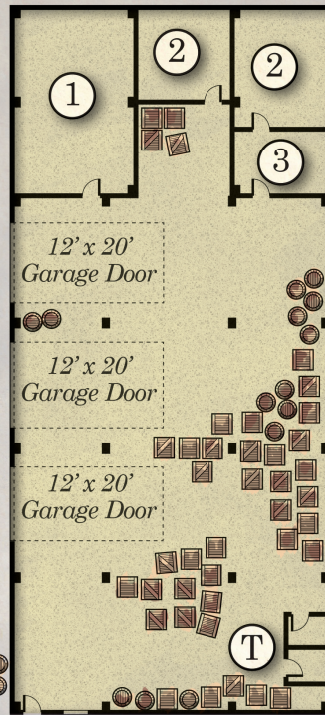

Main Shipping Building

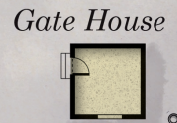

Gate House

Warehouse One

Main Entrance

Warehouse Two

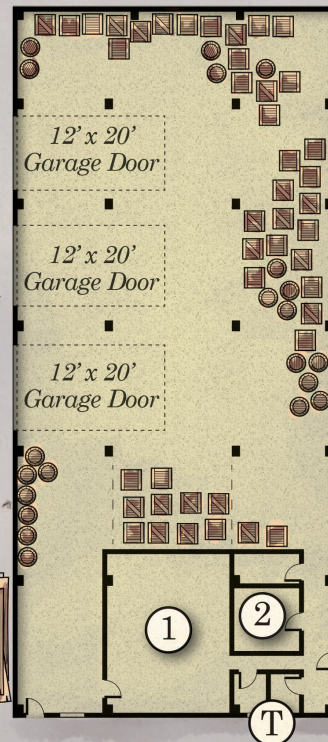

Explanation

- 1. Storage
- 2. Office
- 3. Meeting Room
- 4. Lombardo's Office
- T. Toilet

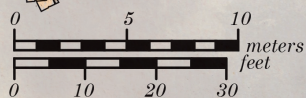

to Pine Avenue Pier

82 Maple Drive
 Beverly Hills, California

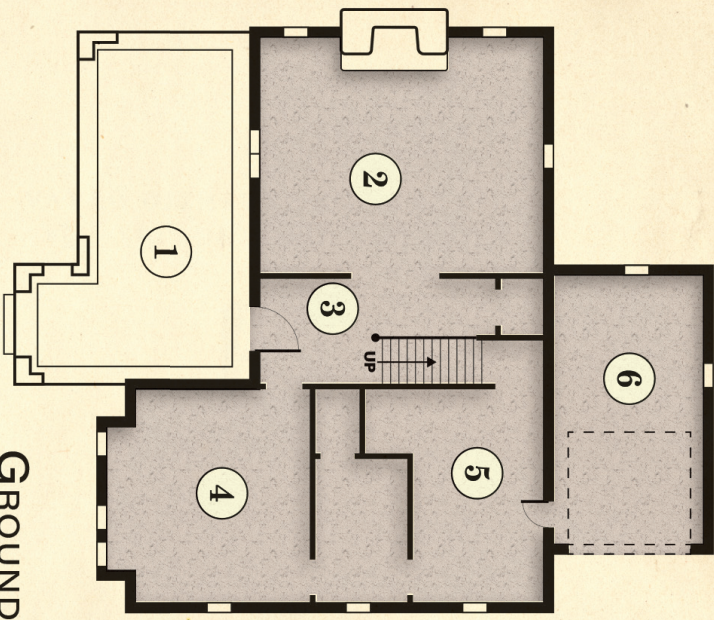

GROUND FLOOR

- 1. Porch
- 2. Living Room
- 3. Hallway
- 4. Dining Room
- 5. Kitchen
- 6. Garage

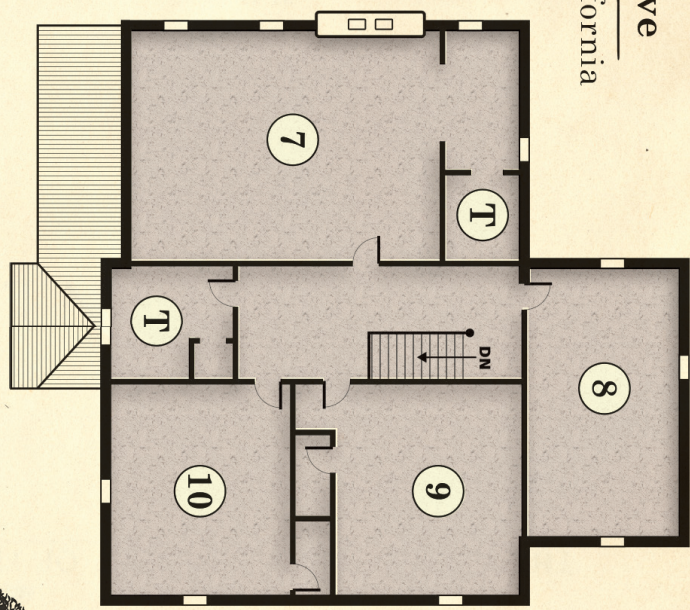

UPPER FLOOR

- 7. Wilma's Bedroom
- 8. Maria Phillip's Bedroom
- 9. Kristina's Bedroom
- 10. Paul's Bedroom
- T. Toilet

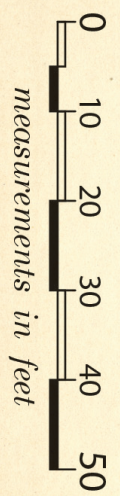

measurements in feet



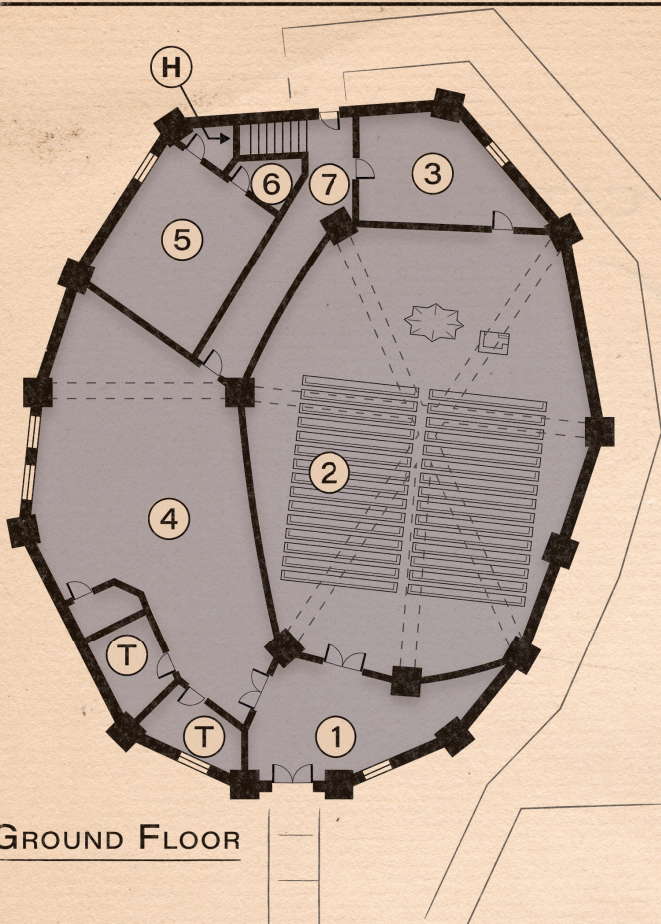
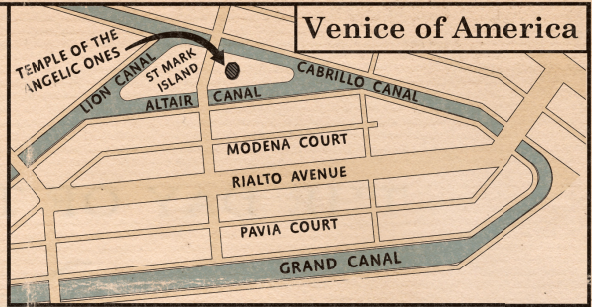

GROUND FLOOR

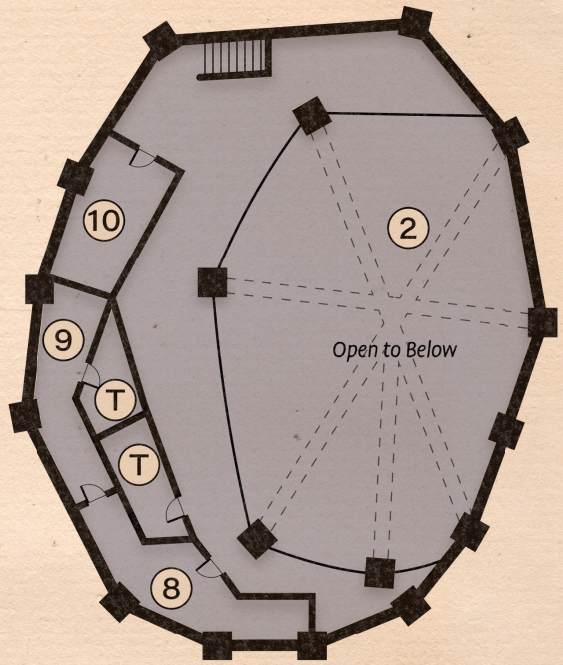

UPPER FLOOR

- 1. FOYER ALTAIR CANAL
- 2. TEMPLE
- 3. SACRISTY
- 4. COMMUNITY ROOM
- 5. KITCHEN
- 6. STOREROOM
- 7. REAR HALLWAY
- 8. MEDITATION CHAMBER
- 9. BEDROOM
- 10. WILMA CARTWRIGHT'S OFFICE
- 11. UNDER-TEMPLE
- H. HIDDEN ENTRANCE TO UNDER-TEMPLE
- M. MOVABLE WALL
- T. TOILET

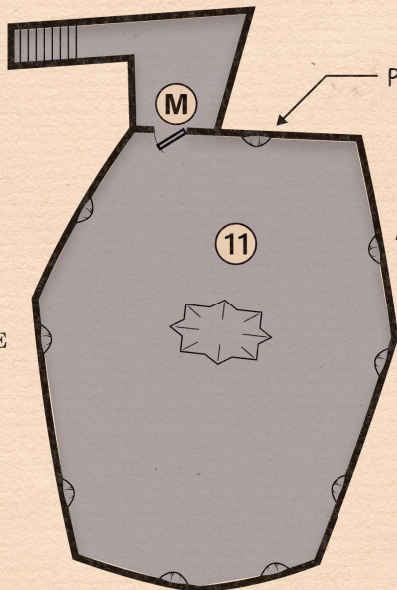

UNDER-TEMPLE

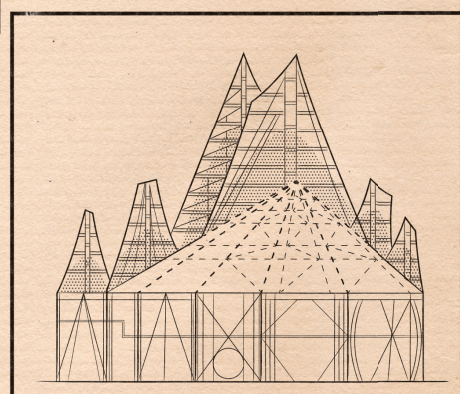

SECTION SHOWING STRUCTURE

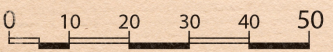

Designed by GIL DONOVAN

Temple of the Angelic Ones
519 Saint Mark Island, Venice, Ca.

- - Door
- ▭ - Window
- - Ceiling Beam

Carl Mann's Beach House

1101 Palos Verdes Dr. W,
Rancho Palos Verdes, Ca.

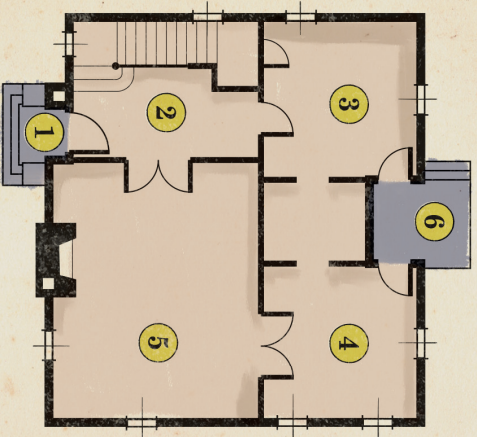

First Floor

- 1. Front Entrance
- 2. Foyer
- 3. Kitchen
- 4. Dining Room
- 5. Living Room
- 6. Terrace

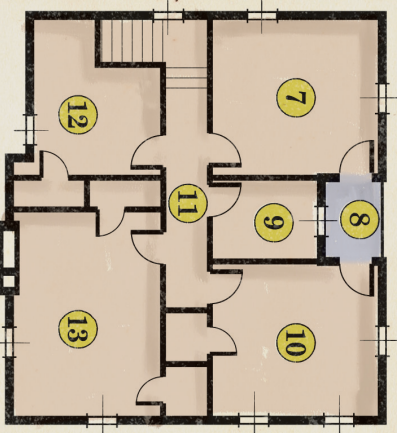

Second Floor

- 7. Bedroom
- 8. Balcony
- 9. Bathroom
- 10. Bedroom
- 11. Hall
- 12. Bedroom
- 13. Master Bedroom

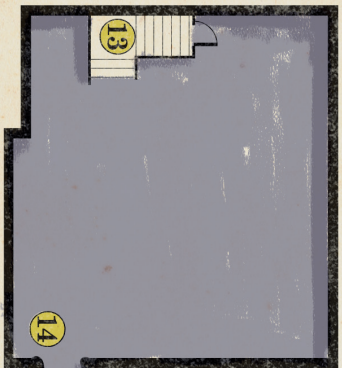

Cellar

- 13. Stairs to Kitchen
- 14. Tunnel to Cave

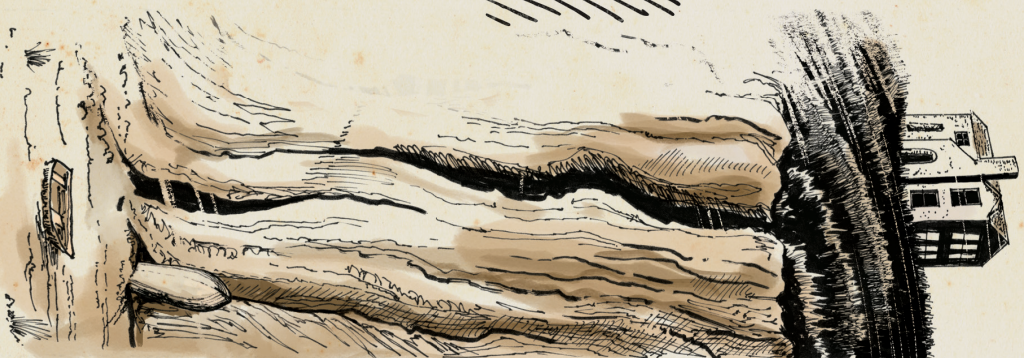
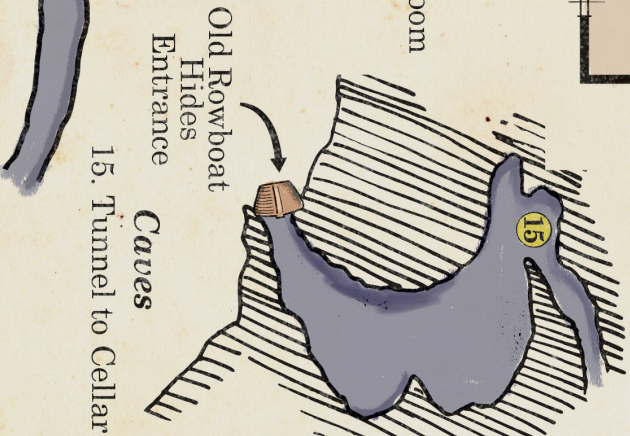

The Ritual Site

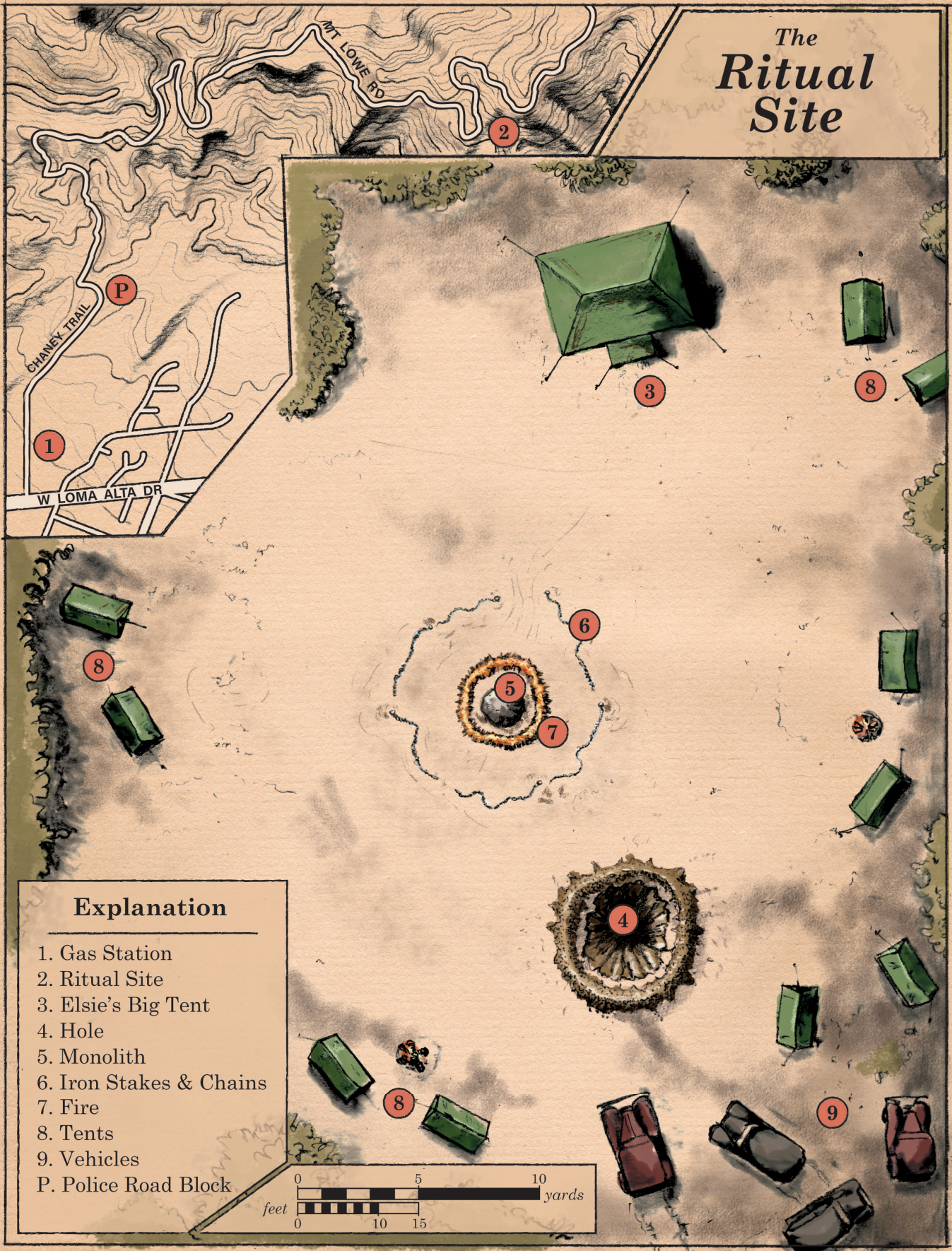

Explanation

1. Gas Station
 2. Ritual Site
 3. Elsie's Big Tent
 4. Hole
 5. Monolith
 6. Iron Stakes & Chains
 7. Fire
 8. Tents
 9. Vehicles
- P. Police Road Block

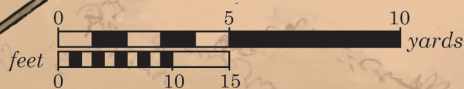

Chicago Metropolitan Area

- 1** The Watsons' House
1424 Brown Ave.
- 2** Diana Chase's House
1425 Brown Ave.
- 3** Perfect Science Mansion
2970 N Lake Shore Dr.
- 4** Insomnia Coffee House
1722 W Grand Ave.
- 5** Carl Day's Office
1158 W Hubbard St.
- 6** Carl Day's Apartment
727 W Ohio St.
- 7** Perfect Science Center
46 W Washington St.
- 8** Global Realty Office
57 W Madison St.

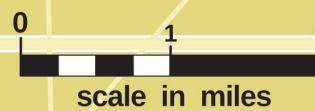
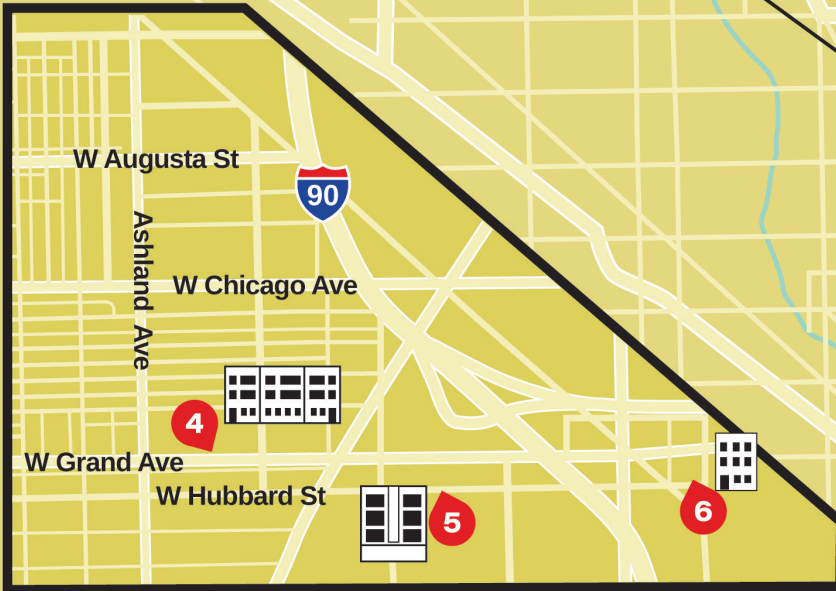
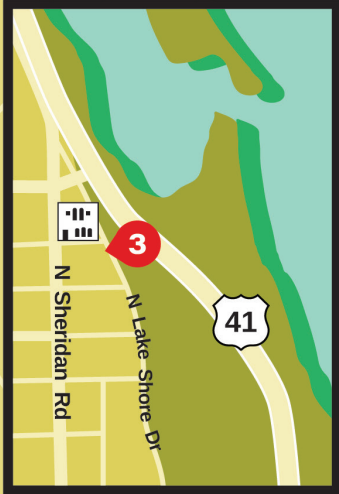
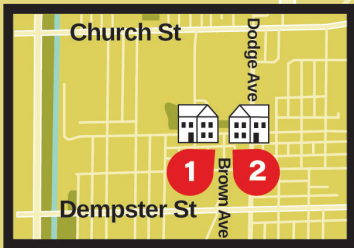

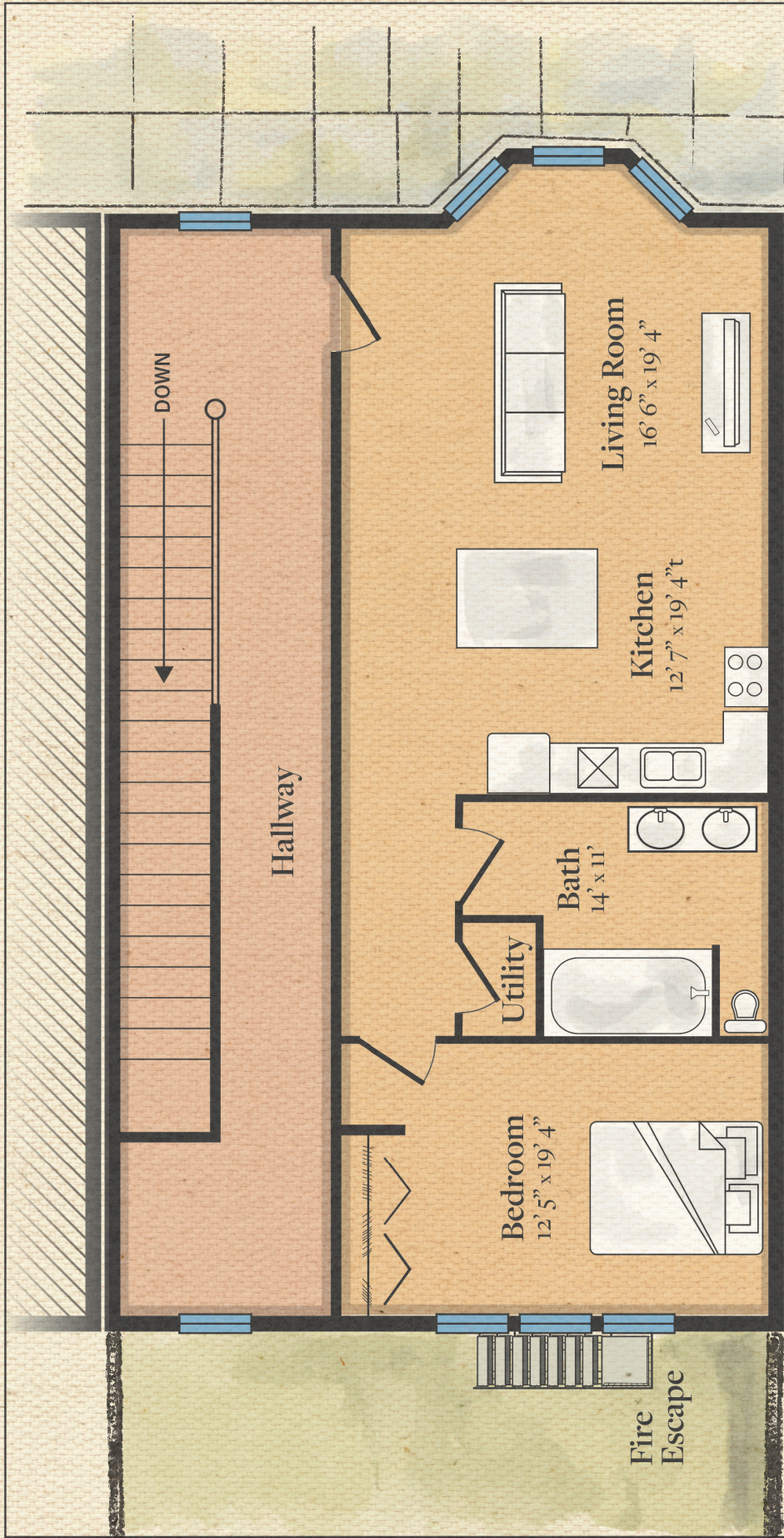

727 West Ohio Street, Apt. #3
 Third Floor Apartment

Chicago, IL 60654

Carl Day's Apartment

1424 Brown Avenue

Chicago, IL 60654

- 1. Front Porch
- 2. Foyer
- 3. Living Room
- 4. Kitchen
- 5. Dining Room
- 6. Hallway
- 7. Office
- 8. Master Bedroom
- 9. Second Bedroom

S - Storage
T - Toilet

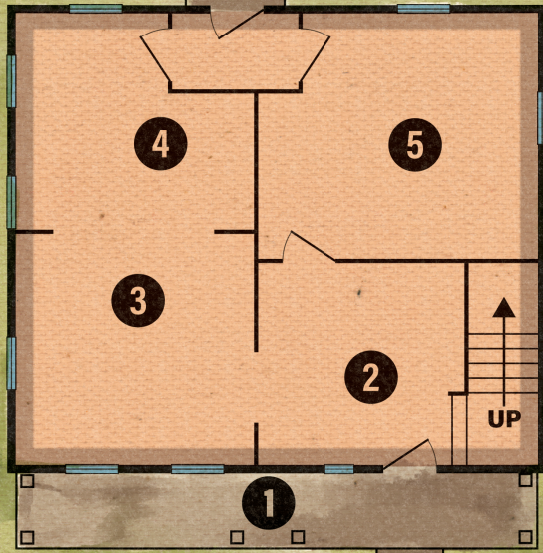

GROUND FLOOR

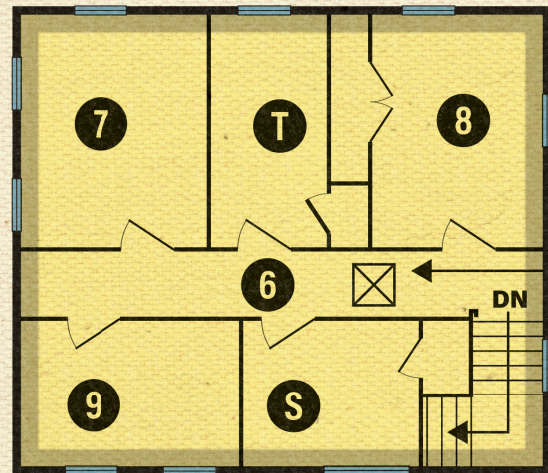

UPPER FLOOR

Trapdoor in Ceiling

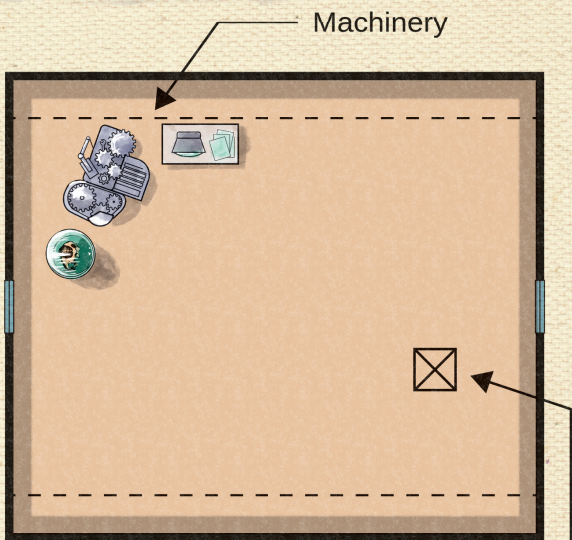

ATTIC

Trapdoor in Floor

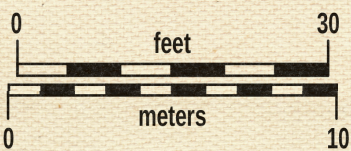

NORTH ELEVATION

Perfect Science Center

46 W Washington St.

- 1. Welcome Lounge
- 2. Bookstore
- 3. Members' Lounge
- 4. Processing Room
- 5. Members' Garden
- 6. Office
- 7. Kitchenette
- S. Storage
- T. Toilet



SIDEWALK

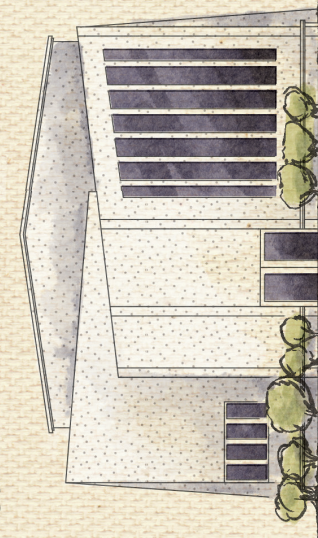

NORTH ELEVATION

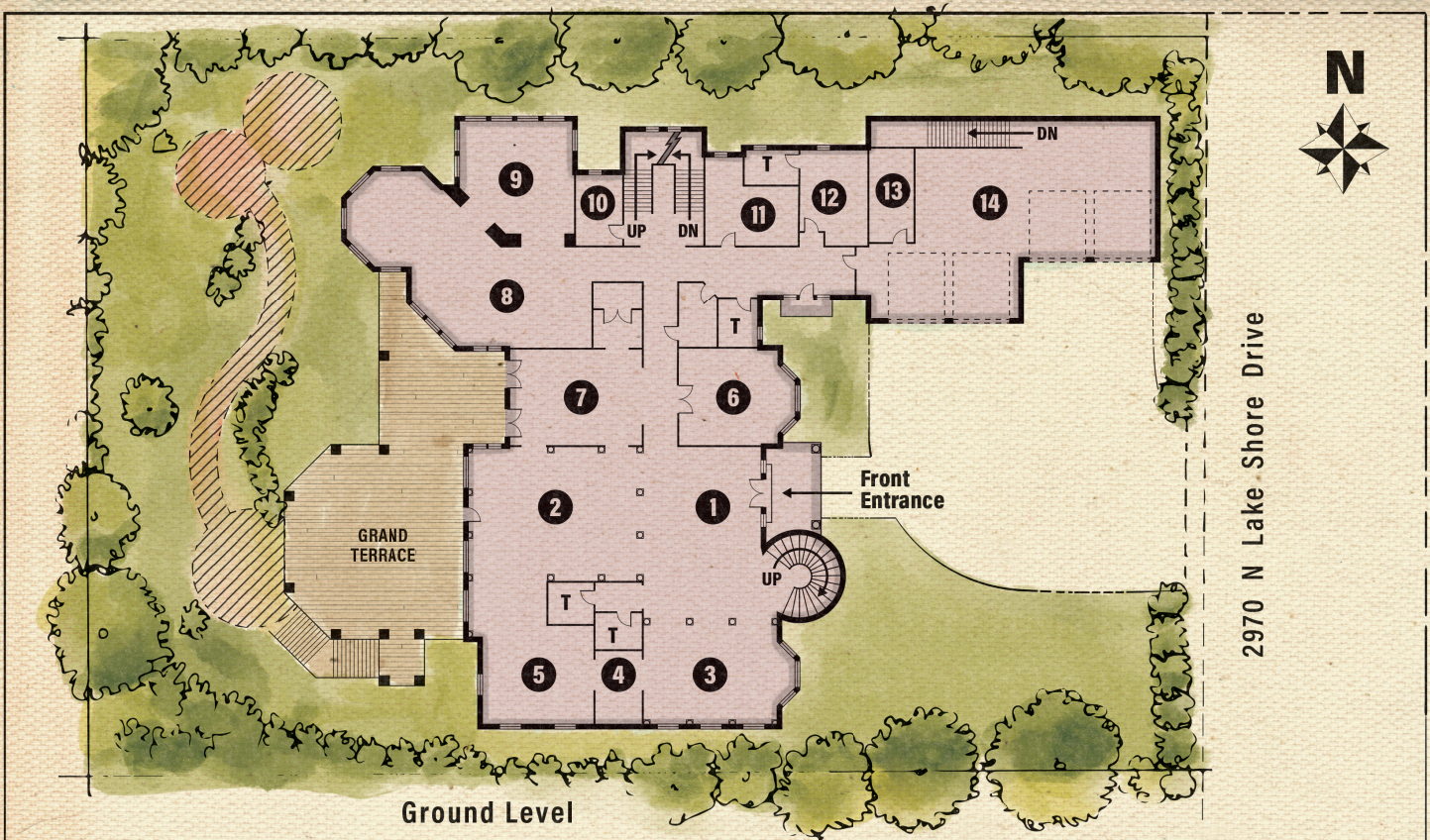

Ground Level

Perfect Science Mansion
Lakeview, Chicago

- 1. Lobby
- 2. Great Room
- 3. Lounge
- 4. Sitting Room
- 5. Billiard Room
- 6. Library
- 7. Dining Room
- 8. Kitchen
- 9. Meeting Room
- 10. Office
- 11. Security Office
- 12. Security Center
- 13. Laundry
- 14. Garage
- 15. Upper Lounge
- 16. Upper Terrace
- 17. Bedroom
- 18. Processing Room
- 19. Lounge
- 20. Security
- 21. Processing Room
- 22. Computer Room
- 23. Security Team Barracks
- 24. Elevator
- 25. Hallway
- 26. Laboratory
- 27. Airlock

T. Toilet
S. Storage Room

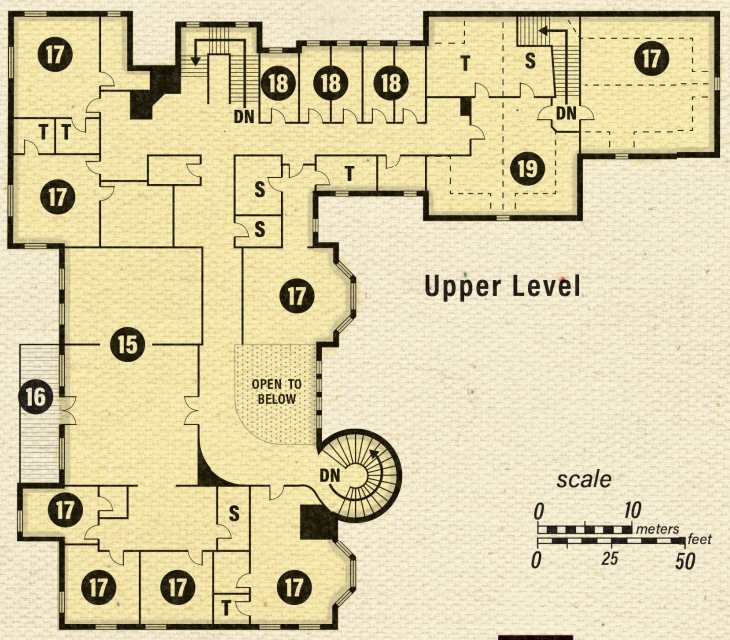

Upper Level

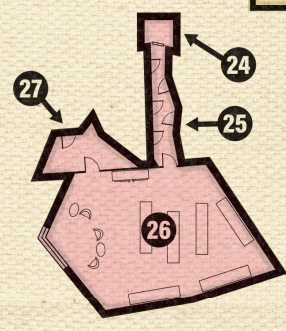

Secret Laboratory

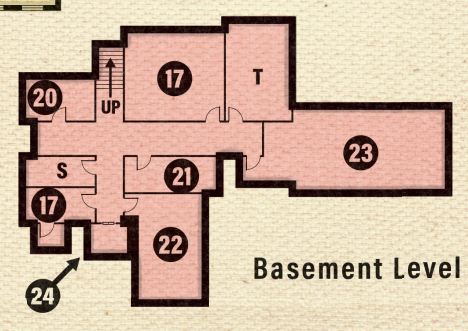

Basement Level